Agenda:

11/30/2025 (1st Sunday of Advent – Year A)

Entrance: O Come, O Come, Emmanuel (Bm) (M #203)

Responsorial Psalm: Response (1st Sunday of Advent) (C)

Gospel Acclamation: Gospel Acclamation (1st Sunday of Advent) (D)

Offertory: Waiting in Silence (Am) (Advent Folder)

Holy, Holy: Holy, Holy (Mass of St. Joseph) (Bb)

Memorial Acclamation: When We Eat (Mass of St. Joseph) (Bb)

Amen: Amen (Heritage Mass) (Bb)

Lamb of God: Lamb of God (Mass of St. Joseph) (Bb)

Communion: Ave Maria (As I Kneel Before You) (C) (BB #24)

Communion: We Shall Prepare (C) (Advent Folder)

Communion: Emmanuel (C) (Advent Folder)

Recessional: On That Holy Mountain (D) (Advent Folder)

O Come, O Come, Emmanuel

VERSES

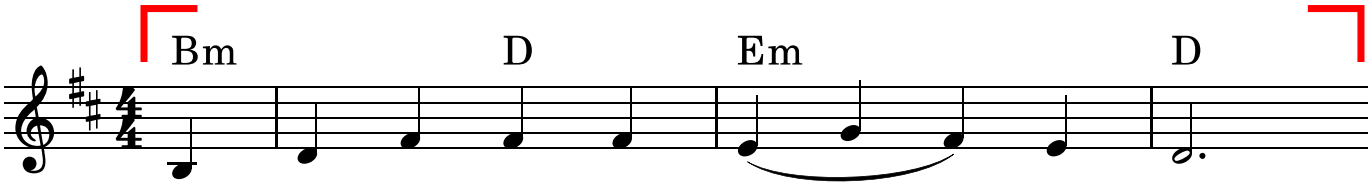

1. O come, O come, Em - man - u - el,
2. O come, thou Wis - dom from _____ on high,
3. O come, O come, thou Lord _____ of might,
4. O come, thou Rod of Jes - se's tree,
5. O come, thou Key of Da - vid, come,
6. O come, thou Day - spring from _____ on high,
7. O come, De - sire of na - tions, bind

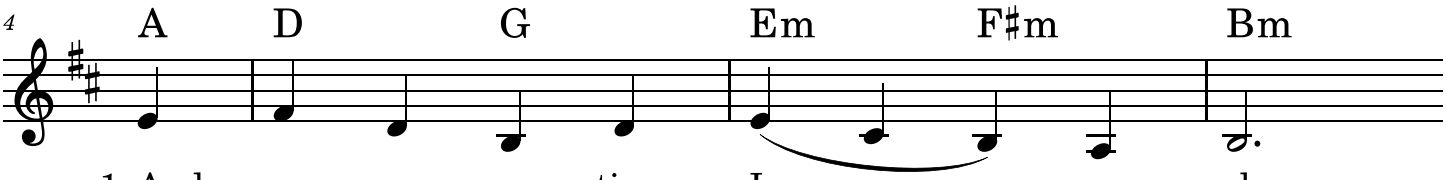

1. And ran - som cap - tive Is - - ra - el,
2. Who or - d'rest all things might - i - ly;
3. Who to thy tribes on Si - - nai's height
4. Free them from Sa - tan's ty - - ran - ny
5. And o - pen wide our heav'n - ly home;
6. And cheer us by thy draw - ing nigh;
7. In one the hearts of all _____ man - kind;

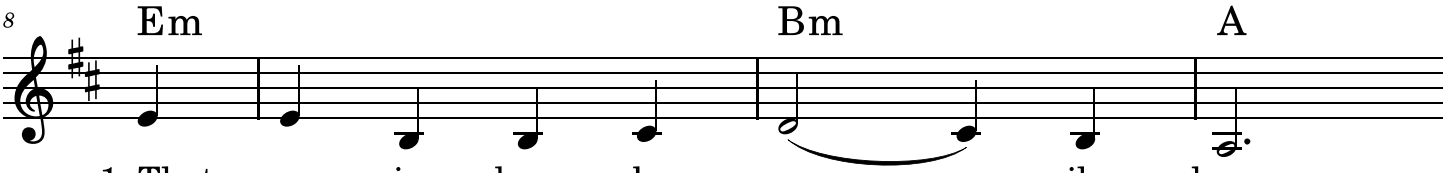

1. That mourns in lone - ly ex - ile here
2. To us the path of knowl - edge show,
3. In an - cient times didst give _____ the law,
4. That trust thy might - y pow'r _____ to save,
5. Make safe the way that leads _____ on high,
6. Dis - perse the gloom - y clouds _____ of night,
7. Bid thou our sad di - vi - sions cease,

Words: Based on "O" Antiphons, Latin, 9th cent.
Tr. by John M. Neale, 1818-1866, and others
Music: Chant, Mode I
Harm. by Fr. Samuel F Weber, O.S.B., (c) 2014 Saint Meinrad Archabbey

Last Updated: 2025-12-29

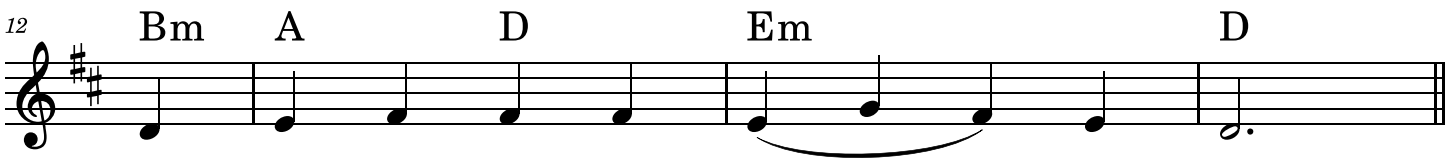

1. Un - til the Son of God ap - pear.
2. And teach us in her ways to go.
3. In cloud and maj - es - ty and awe.
4. And give them vic - t'ry o'er the grave.
5. And close the path to mis - - er - y.
6. And death's dark shad - ow put to flight.
7. And be thy - self our King of Peace.

REFRAIN

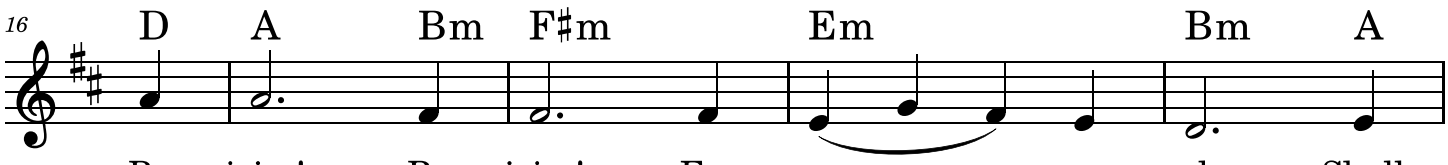

Re - joice! Re - joice! Em - man - u - el Shall

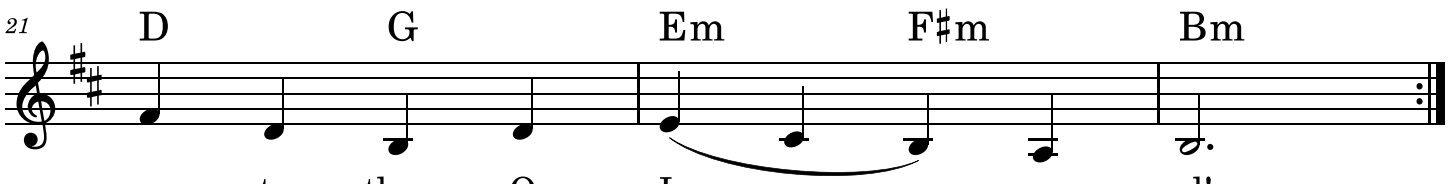

come to thee, O Is - - ra - el!

First Sunday of Advent

Year A Psalm 122:1-2, 3-4, 4-5, 6-7, 8-9

RESPONSE

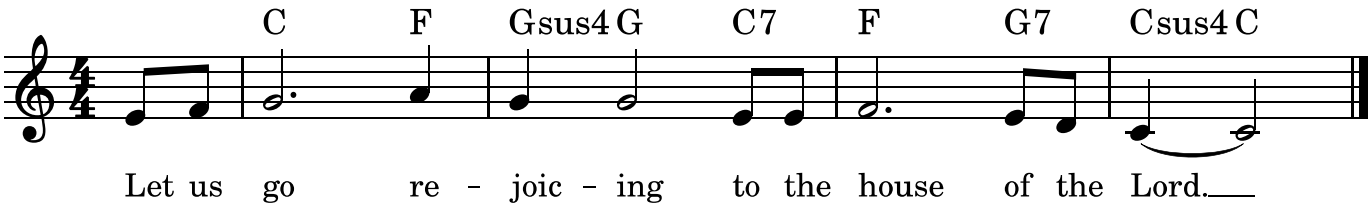

VERSES

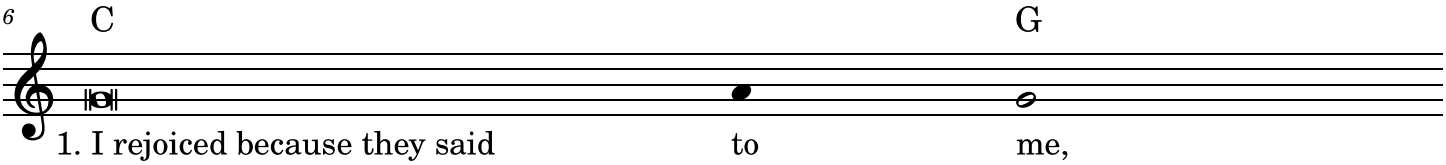

1. I rejoiced because they said	to	me,
And now we have	set	foot
2. Jerusalem, built as	a	city
To it the tribes	go	up,
3. According to the decree	for	Israel,
In it are set	up	judgment seats,
4. Pray for the peace of	Je - -	rusalem!
May peace be within	your	walls,
5. Because of my brothers	and	friends
Because of the house of the Lord,	our	God,

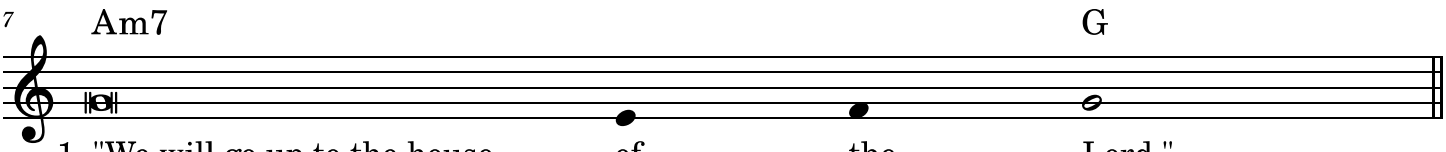

1. "We will go up to the house	of	the	Lord."
Within your gates,	O	Je -	rusalem.
2. With	com -	pact	unity.
The tribes	of	the	Lord.
3. To give thanks to the name	of	the	Lord.
Seats for the	house	of	David.
4. May those who	love	you	prosper!
Prosperity	in	your	buildings.
5. I will say, "Peace	be	with -	in you!"
I will pray	for	your	good.

Gospel Acclamation

Year A - First Sunday of Advent

ACCLAMATION: **(No. VI)**

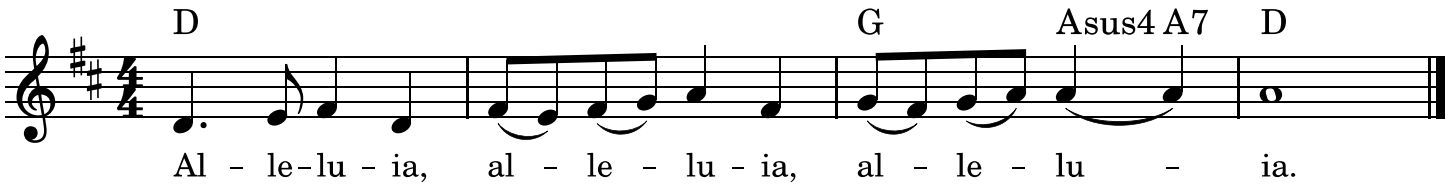

VERSE: **(Cantor)**

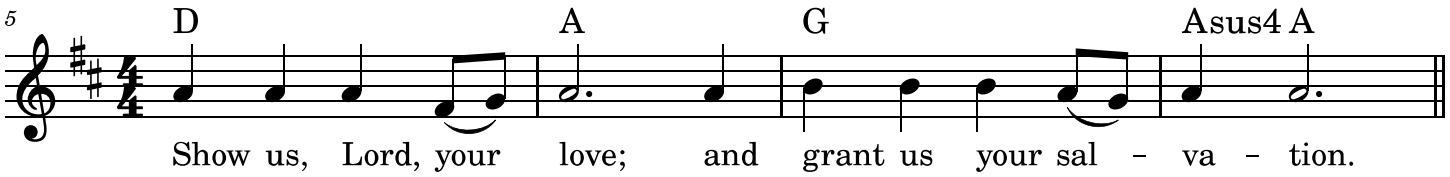

Waiting in Silence

Carey Landry

INTRO ***Gently (♩ = ca. 96)***

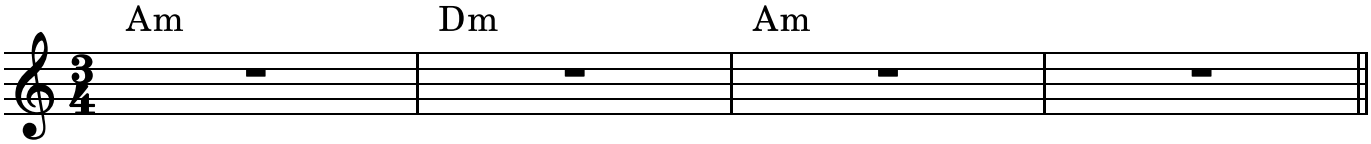

VERSES

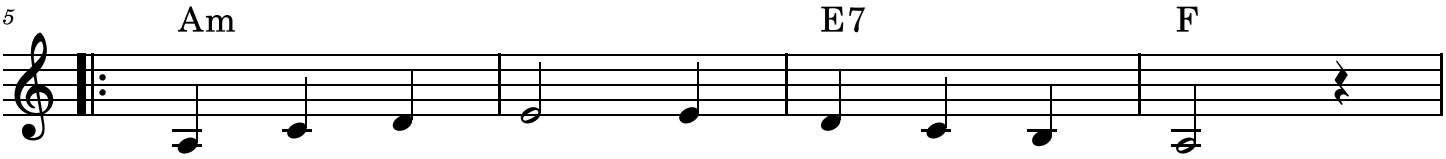

1-5. Wait – ing in si – lence, wait – ing in hope;

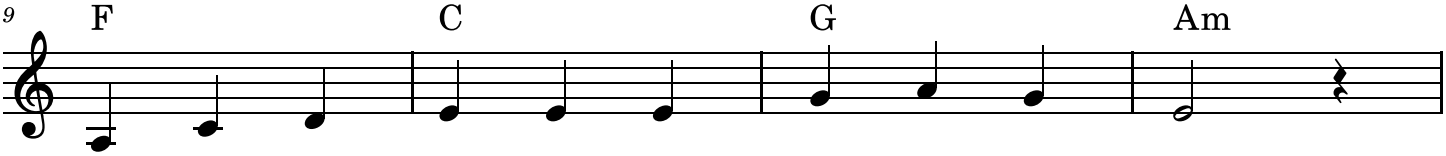

1. we are your peo – ple, we long for you, Lord.
2. we are your peo – ple, we trust in your love.
3. we are your peo – ple, Lord, we seek your truth.
4. we are your peo – ple, we long for new life.
5. we are your peo – ple, our hearts thirst for you.

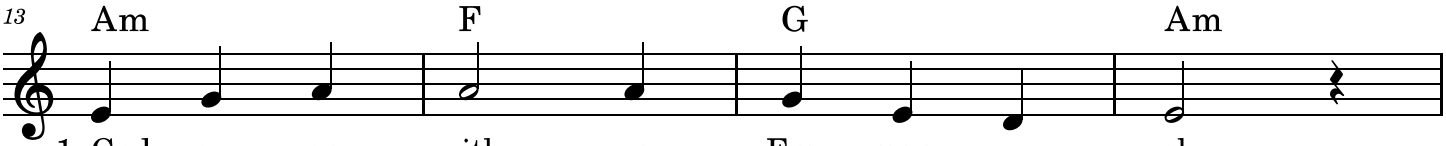

1. God ev – er with us, Em – man – u – el,
2. O Sun of Jus – tice, true Prince of Peace,
3. Wis – dom In – car – nate, teach us your way;
4. O Key of Da – vid, o – pen our hearts.
5. Flow – er of Jes – se, bloom in our midst.

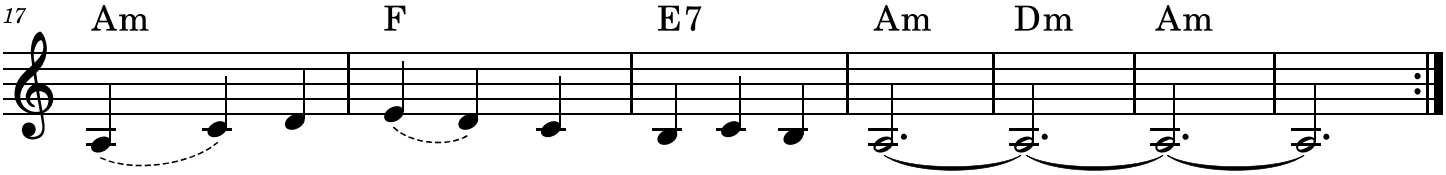

1. Come, Lord Je – sus,
2. Come with your jus – tice, Lord,
3. Show us the path of life,
4. Give us new vi – sion, Lord,
5. Make us your gar – den, Lord,

Ma – ra – na – tha!

Ave Maria

(As I Kneel Before You)

Maria Parkinson

VERSES

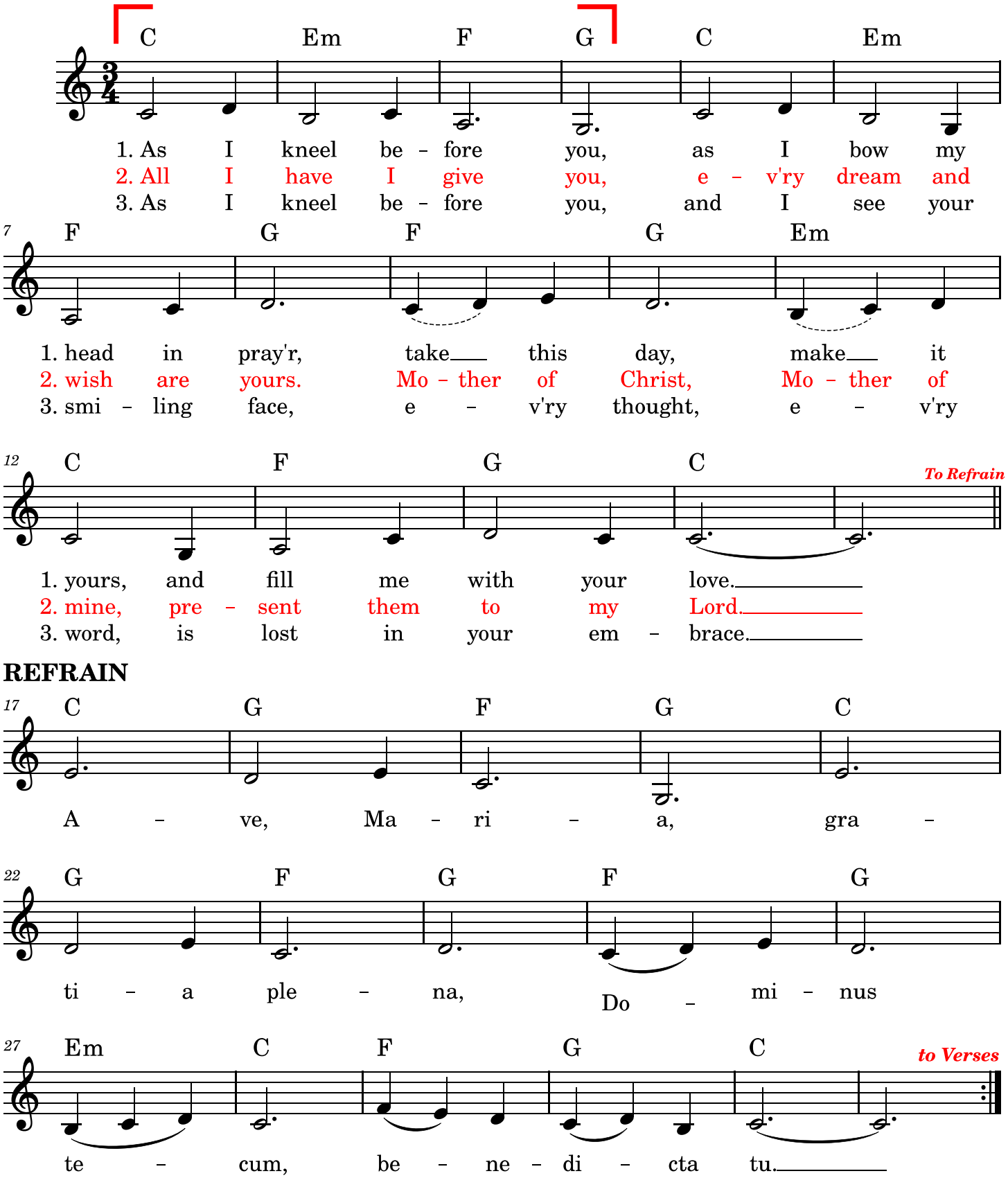

We Shall Prepare

Janet Vogt/Mark Friedman

REFRAIN

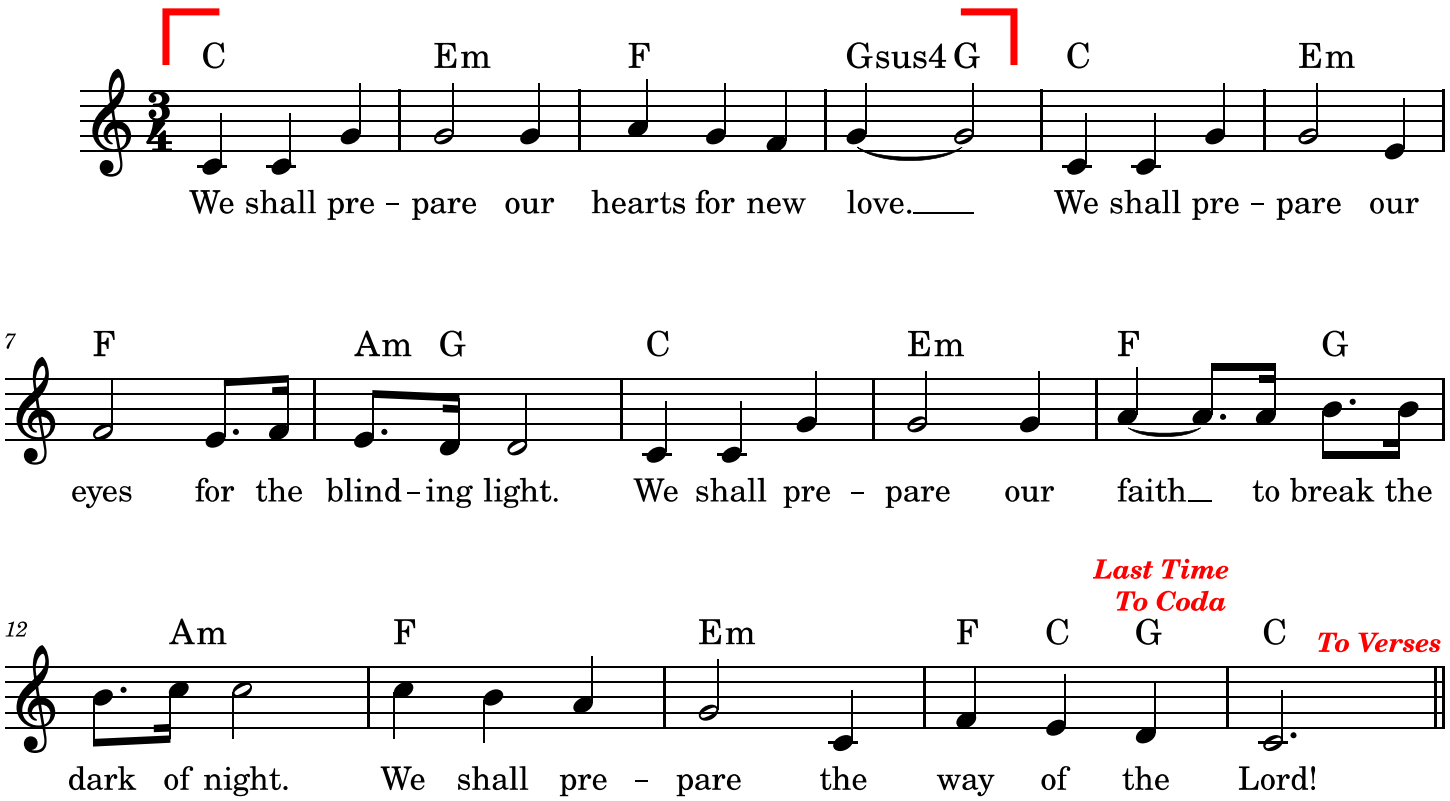

VERSES

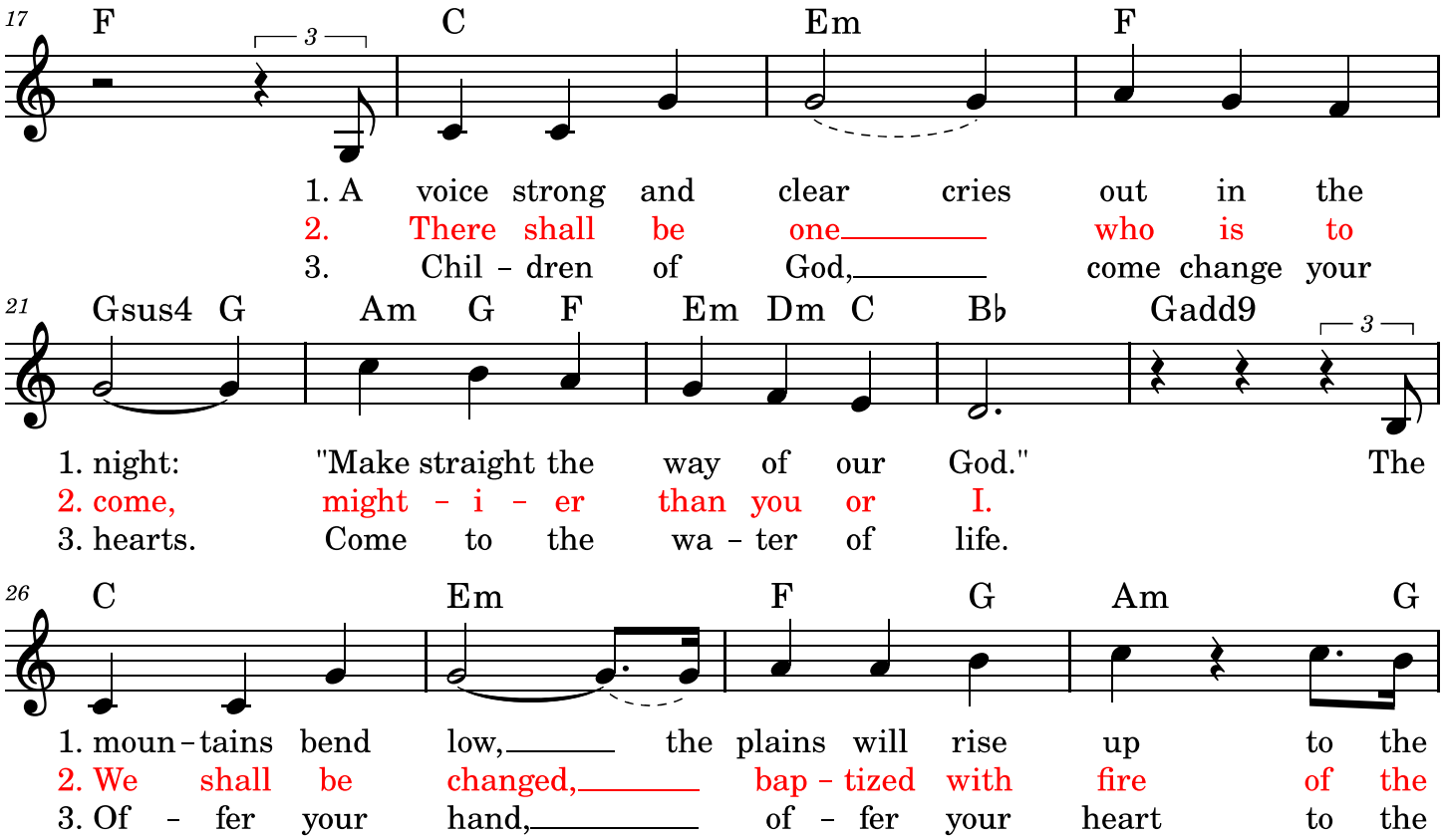

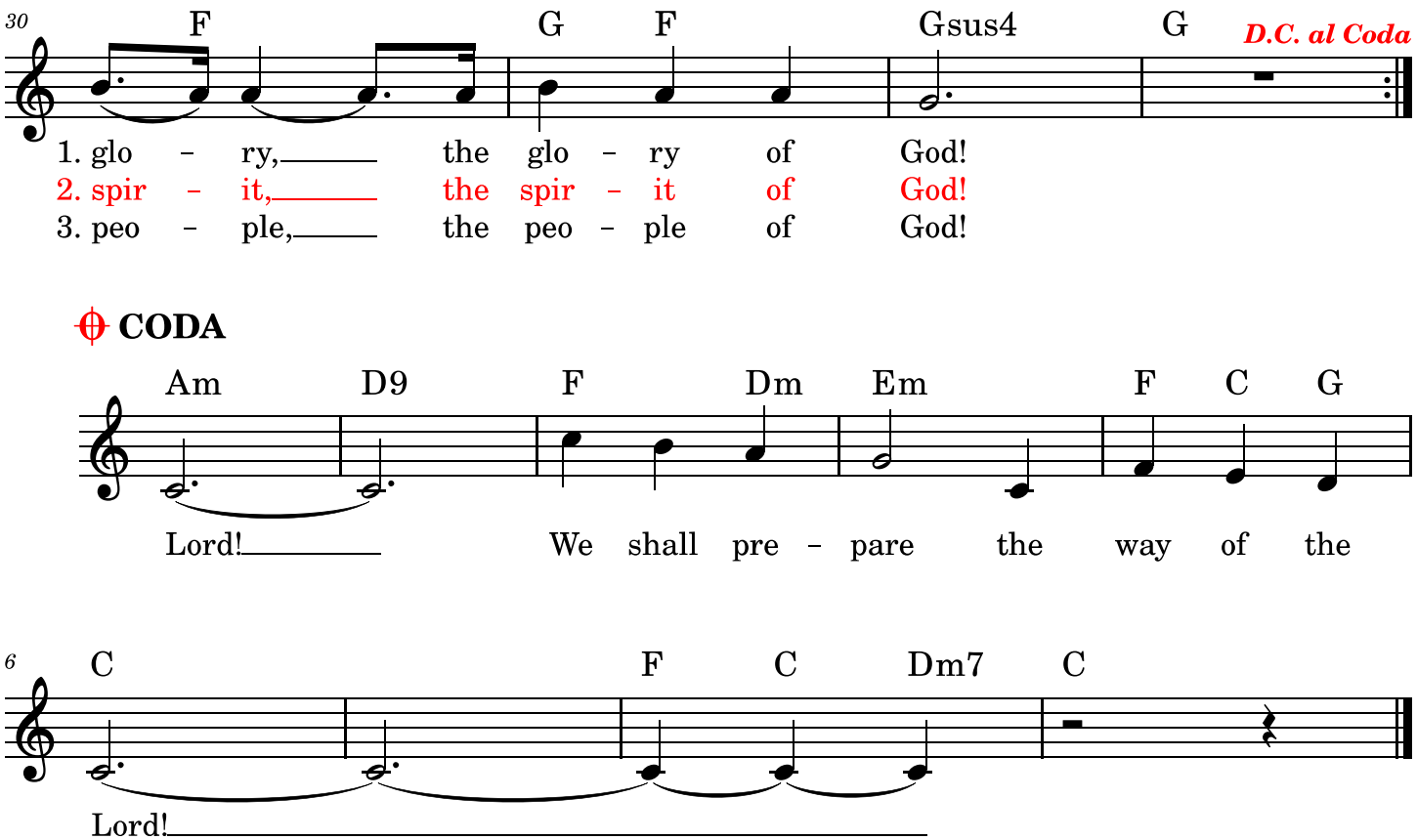
30
F
G
F
Gsus4
G
D.C. al Coda
1. glo – ry, the glo – ry of God!
2. spir – it, the spir – it of God!
3. peo – ple, the peo – ple of God!
CODA
Am
D9
F
Dm
Em
F
C
G
Lord! We shall pre – pare the way of the
6
C
F
C
Dm7
C
Lord!

Emmanuel

Buddy Ceasar

INTRO

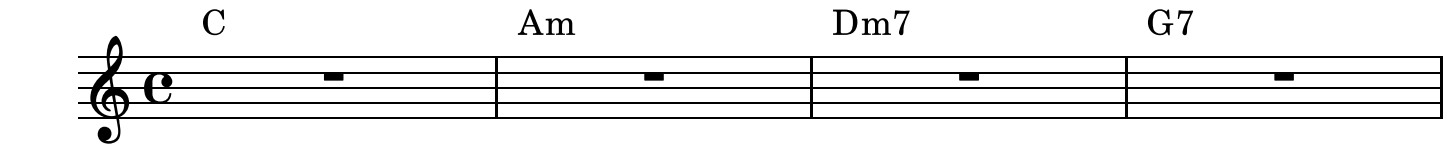

VERSES 1 & 2

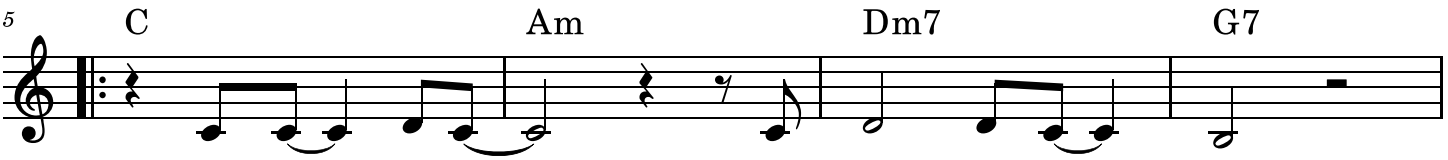

1. Em - man - u - el, your name brings us life.
2. Em - man - u - el, your name brings us peace.

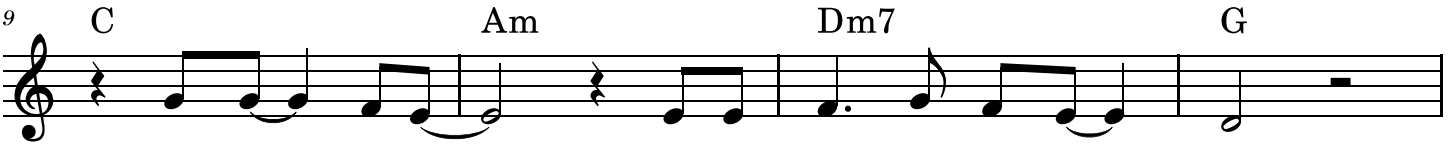

1. Em - man - u - el, your birth a dawn - ing light,
2. Em - man - u - el, you are one with - in our reach.

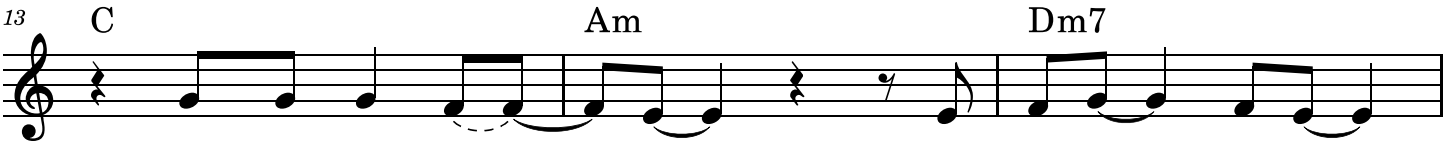

1. sent to us a ser - vant who lis - tens to our
2. Your life guides our way; your love be - gins each

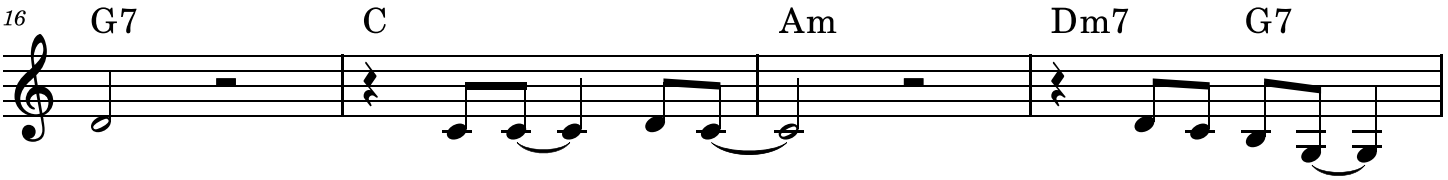

1. call. Em - man - u - el, God is with us
2. day. Em - man - u - el, God is with us

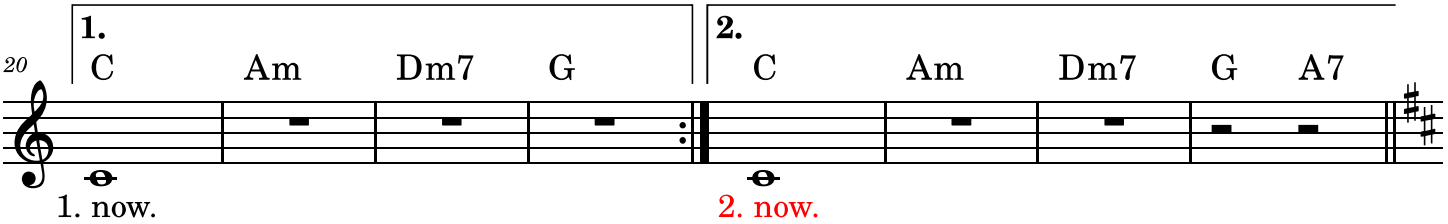

1. now.
2. now.

VERSE 3

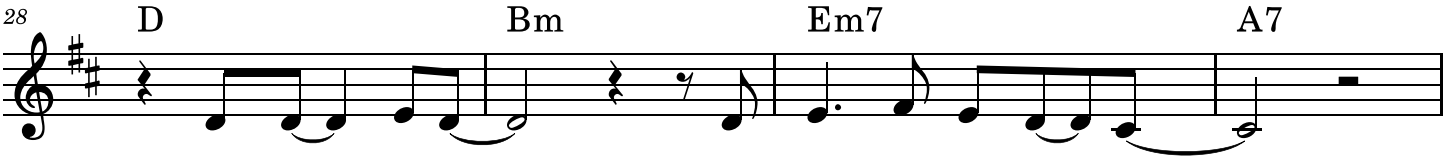

3. Em - man - u - el, a long a - wait - ed name.

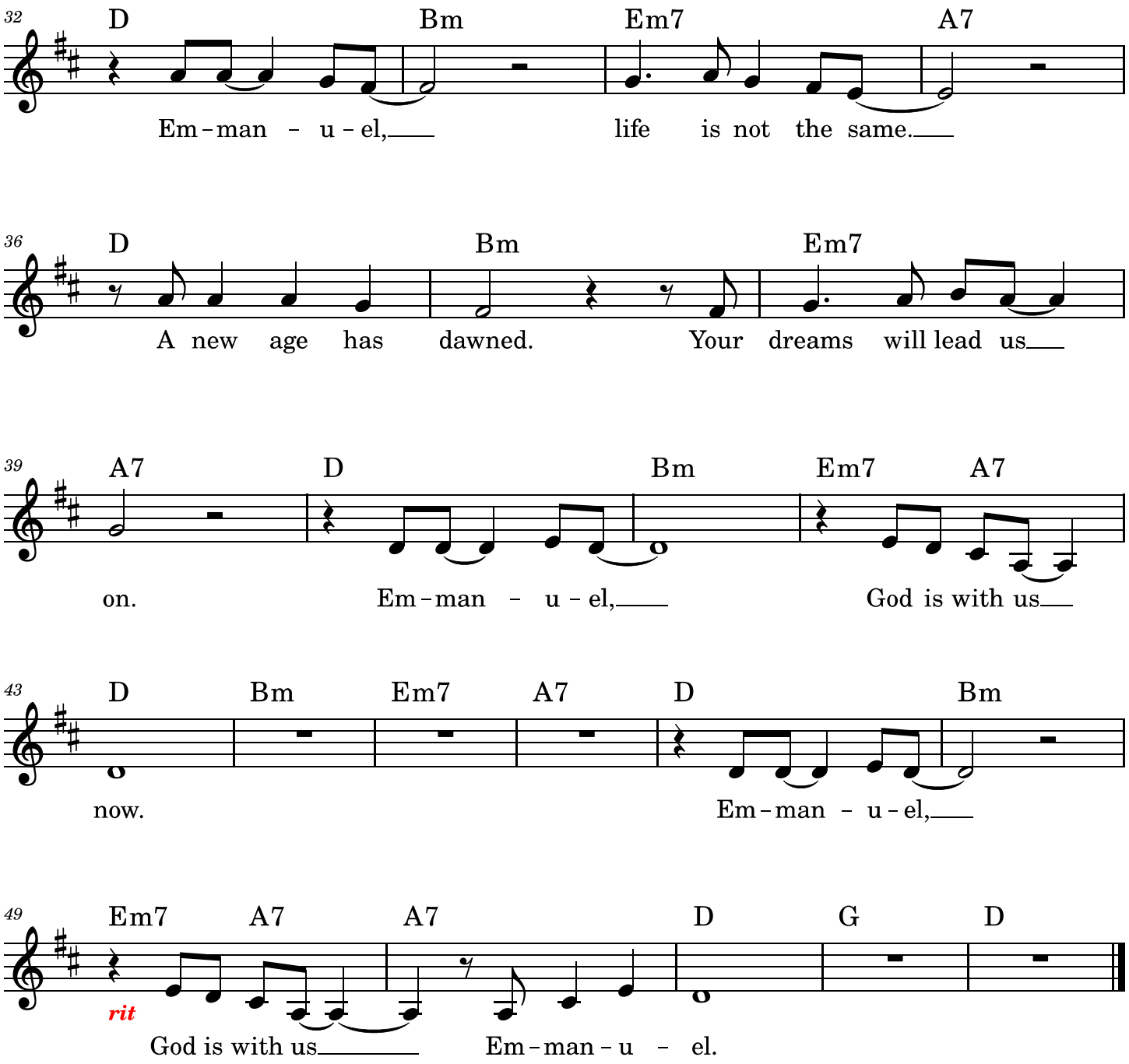
32
D Bm Em7 A7
Em - man - u - el, life is not the same.
36
D Bm Em7
A new age has dawned. Your dreams will lead us
39
A7 D Bm Em7 A7
on. Em - man - u - el, God is with us
43
D Bm Em7 A7 D Bm
now. Em - man - u - el,
49
Em7 A7 A7 D G D
rit
God is with us Em - man - u - el.

On That Holy Mountain

Joe Mattingly

INTRO

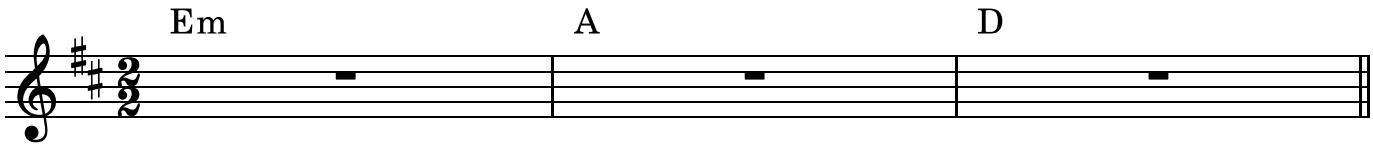

𝄋 VERSES

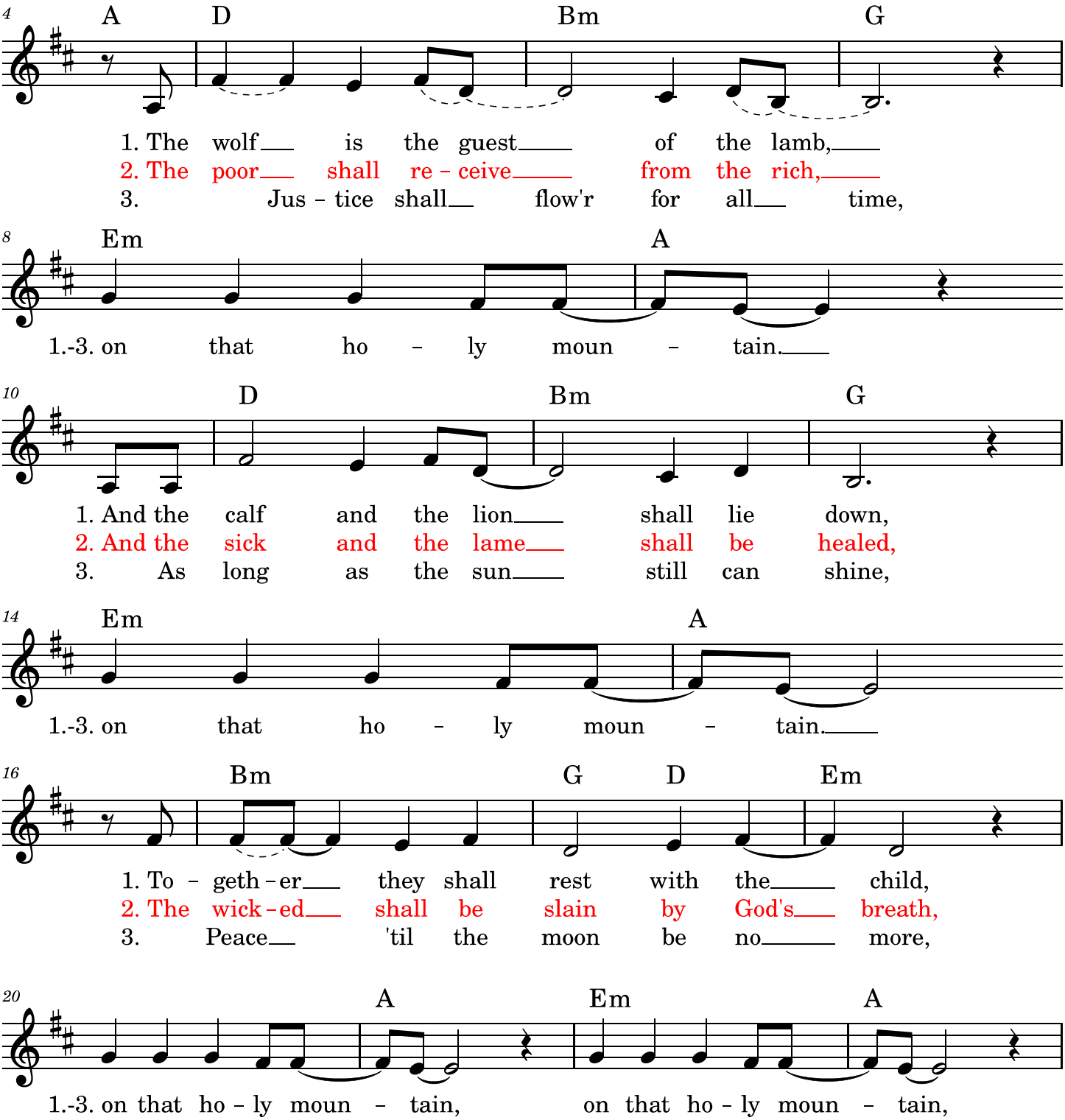

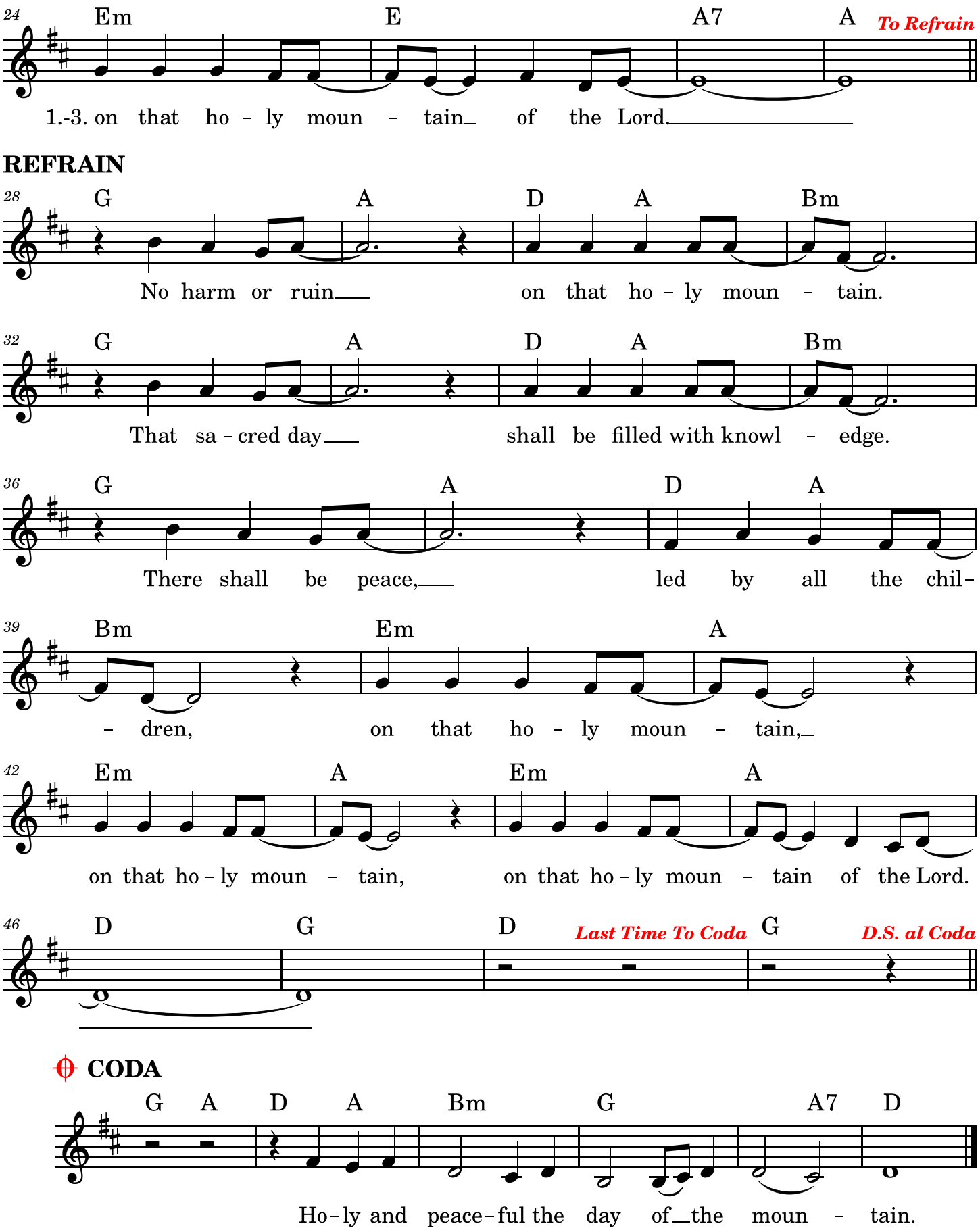
24
Em E A7 A
To Refrain
1.-3. on that ho - ly moun - tain of the Lord.
REFRAIN
28
G A D A Bm
No harm or ruin on that ho - ly moun - tain.
32
G A D A Bm
That sa - cred day shall be filled with knowl - edge.
36
G A D A
There shall be peace, led by all the chil-
39
Bm Em A
- dren, on that ho - ly moun - tain,
42
Em A Em A
on that ho - ly moun - tain, on that ho - ly moun - tain of the Lord.
46
D G D G
Last Time To Coda
D.S. al Coda
CODA
G A D A Bm G A7 D
Ho - ly and peace - ful the day of the moun - tain.